

Please do not scale from this pdf plot

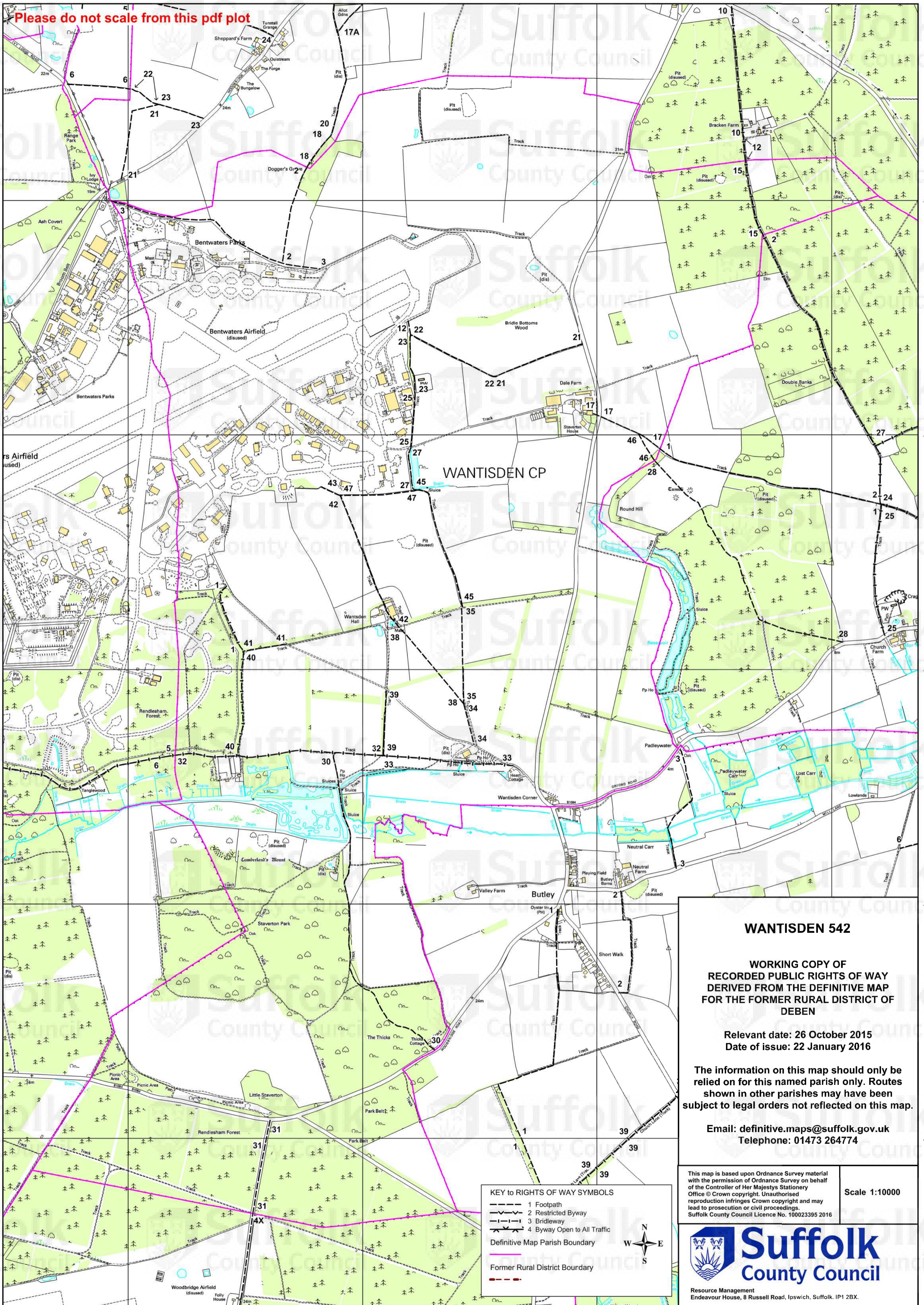

WANTISDEN 542

WORKING COPY OF
RECORDED PUBLIC RIGHTS OF WAY
DERIVED FROM THE DEFINITIVE MAP
FOR THE FORMER RURAL DISTRICT OF
DEBEN

Relevant date: 26 October 2015
Date of issue: 22 January 2016

The information on this map should only be
relied on for this named parish only. Routes
shown in other parishes may have been
subject to legal orders not reflected on this map.

Email: definitive.maps@suffolk.gov.uk
Telephone: 01473 264774

KEY to RIGHTS OF WAY SYMBOLS

- 1 Footpath
- 2 Restricted Byway
- 3 Bridleway
- 4 Byway Open to All Traffic
- Definitive Map Parish Boundary
- Former Rural District Boundary

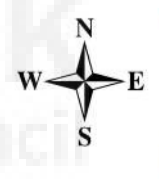

This map is based upon Ordnance Survey material with the permission of Ordnance Survey on behalf of the Controller of Her Majesty's Stationery Office © Crown copyright. Unauthorised reproduction infringes Crown copyright and may lead to prosecution or civil proceedings. Suffolk County Council Licence No. 100023395 2016

Scale 1:10000



Resource Management
Endeavour House, 8 Russell Road, Ipswich, Suffolk. IP1 2BX.